REV.	CONTENT	DESIGN	DATE
A	FIRST REALEASE	肖喜亮	2020.11.24
B			

正视图　　侧视图　　背视图

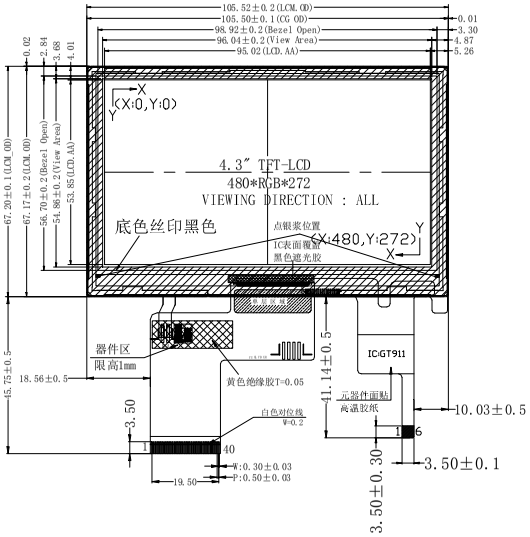

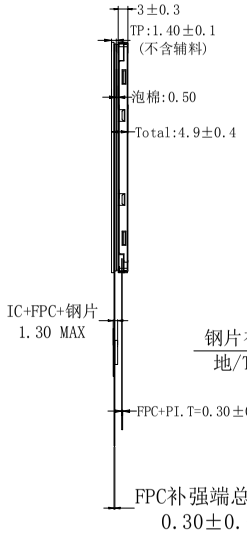

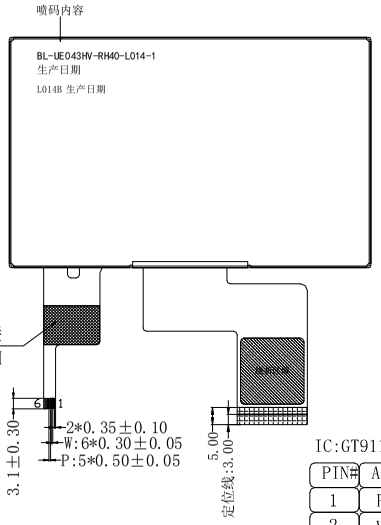

No	PIN NAME
1	LEDK
2	LEDA
3	GND
4	VDD
5	R0
6	R1
7	R2
8	R3
9	R4
10	R5
11	R6
12	R7
13	G0
14	G1
15	G2
16	G3
17	G4
18	G5
19	G6
20	G7
21	B0
22	B1
23	B2
24	B3
25	B4
26	B5
27	B6
28	B7
29	GND
30	CLK
31	DISP
32	HSYNC
33	VSYNC
34	DEN
35	NC
36	GND
37	XR
38	YD
39	XL
40	YU

IC:GT911

PIN#	ASSIGNMENT
1	RESET
2	VDD
3	GND
4	INT
5	SCL(3.3V)
6	SDA(3.3V)

NOTES:
1. DISPLAY TYPE:4.3″ 480*272 TFT
   TRANSMISSVE NORMALLY BLACK
2. VIEWING DIRECTION:ALL FREE
3. Driver IC:SC7283　　Touch IC:GT911
4. TP Type:G+G
5. Lens Material:Asahi
6. Lens Surface Hardness:≥6H
7. OPERATING TEMPERATURE:-10° C TO 60° C;
   STORAGE TEMPERATURE:-20° C TO 70° C,
8. BL LED: 10 CHIP-WHITE LEDS, If:40mA　Vf:16V(TYP)
   LCM+CTP Luminance: 500cd/m² MIN,550cd/m² TYP;
   White Chromaticity:X:0.29±0.03,Y:0.34±0.03;
9. Unspecified TOLERANCE:±0.2mm;
10. RoHS2.0 Compliant;

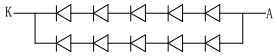

CUSTOMER APPROVE

优奕视界 VIEWE
深圳市优奕视界有限公司
SHENZHEN VIEWE TECHNOLOGY CO.,LTD

MODUEL NO.	ALL-UE043HV-RH40-A014A	DRAWN	肖喜亮	
TITLE	LCM+CTP	CHECKED	陈冈	UNIT MM
SCALE 1:1	第三视角	APPROVE	钟祥林	PAGE 1/1